

## Dates To Remember

TBD	Pre-Season Work Parties
May 15	Opening Day & Parade
May 15	Session #1—Signup
May 24	Session #1 Starts
May 31-June 1	Memorial Day/Non-school
June 5	Session #2—Signup
June 13	Open House
June 21	Session #2 Starts
June 28	Session #3—Signup
July 4	Independence Day—Pool Open
July 5	Session #3 Starts
July 10	9-13 Splash Party 8-10 PM
July 12	Session #4—Signup
July 16	8&U Splash Party 12-2 PM
July 17	Teen Party 8-10 PM
July 19	Session #4 Starts
July 26	Session #5—Signup
July 24	Ladies' Night 8-10 PM
August 2	Session #5 Starts
August 27	Chili Cook Off
September 1-3	Pool Closed Weekdays
September 6	Labor Day—Pool Open
September 7	Pool closed for winter

## Preseason Schedule

### May 15—June 16

Open Swim	Saturday 12:00—8:00PM
	Sunday 12:00—7:00PM
Adult Swim	Saturday and Sunday 11:00 AM—12:00 PM

## Summer Schedule

### June 17—Sept 6

#### Open Swim

Mon—Thu 1:00 PM—8:00 PM
Friday 1:00—9:00 PM
Saturday 12:00—9:00 PM
Sunday 12:00—8:00 PM

#### Lap Swim\*

Early Lap Swim: Tue/Thu
6:00AM-7:00AM
Mid-day Lap Swim: Mon—Friday
1:00PM-1:30PM
Evening Lap Swim: Mon /Tue/Wed/Thu
7:00 PM—8:00 PM
Weekend Adult Swim: Sat / Sun
11:00 AM—12:00 PM

**\*Other times are available upon request  
and pool availability.**

**All times are subject to change due to swim  
meets and other functions—please check the  
website for occasional changes.**

# Marine Hills Recreation Association

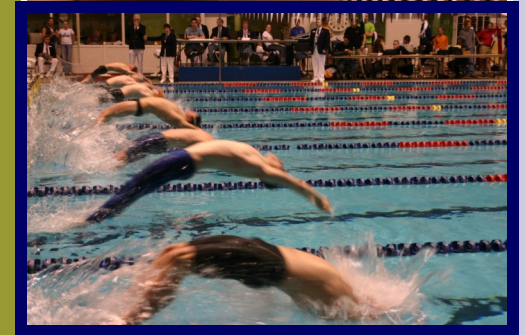

## Fee and Pool Schedule Summer 2010

Marine Hills  
Recreation Association  
600 South 302nd Street  
Federal Way, WA 98003

Email:  
[mail@marinehillspool.org](mailto:mail@marinehillspool.org)  
Web Site:  
[www.marinehillspool.org](http://www.marinehillspool.org)

**253-839-4690**

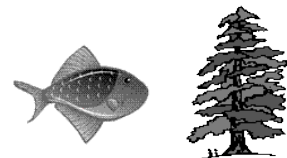

## *Membership*

### Active Membership

Initial Fee	\$1.00
Annual Dues	\$470.00
Maintenance Fee *	\$150.00

**Active Membership:** Membership available to families.

### Social Membership

Initial Fee	\$1.00
Annual Dues	\$235.00
Maintenance Fee *	\$75.00

**Social Membership:** Membership available to individuals or couples. No children or live in relatives are allowed on this membership.

### Retired Membership

Annual Dues	\$100.00
-------------	----------

**Retired Membership:** Membership available to individuals or couples who have completed 10 years of continuous membership. No children or live in relatives are allowed on this membership. No maintenance fee required.

\* Maintenance Fee: Paid up front, refunded back if maintenance work hours are completed. Active memberships work 5 hours, Social memberships work 2 1/2 hours.

Sabbatical—In order to apply for a sabbatical (one year break in the membership) you must submit a letter to the Board of Directors prior to June 15th.

Late Fee—If payment in full is not received prior to June 15th a late fee, in the amount of \$50.00 will be applied to the account. If the account is not paid in full prior to July 1st it will be closed for “non-payment”. Payment arrangements must be approved by the board prior to May 1, 2008.

## *Swim Team*

One Child	\$60.00
Child #2 and Child #3	\$50.00 each
Family Maximum	\$200.00

Membership and Swim Team dues must be paid prior to the first meet in order for your child to compete. You must maintain an “Active” membership with Marine Hills to be eligible for Swim Team.

## *Water Polo*

Children	Member Rate	Non-Member Rate
One Child	\$60.00	\$75.00
Child #2 & 3	\$50.00 each	No discount
Family Max	\$200.00	No discount

## *Swim and Tennis Lessons*

	Member	Non-Member
Group	\$30.00	\$42.00
Semi-Private	\$45.00	\$65.00
Private	\$65.00	\$85.00
Skill Builder	\$15.00	\$20.00

All lesson prices are per session.

Skill Builder: 1/2 hour private lesson prices are per lesson

## *Miscellaneous Fees*

Candy Punch Card	\$6.00 / \$10.00 / \$20.00
------------------	----------------------------

## *Guest Fees*

Individual Guest	\$5.00
Guest Family	\$15.00
Punch Card (10 guest passes)	\$40.00

Long / Short Term Guests are welcome to enjoy the facility so long as they and the hosting families adhere to the terms outlined in the Rules and Regulations including, but not limited to, providing:

- \* Member information
- \* Guest information: name, age, address
- \* Visit information: arrival and departure dates
- \* A fee of \$5.00 per week per guest

See Rules and Regulations for complete guest policies including definitions of Long / Short Term Guests.

Any guest found not paying guest fees will be banned from Marine Hills for the rest of the summer.

## *Party Reservations*

Party Reservation (during regular hours)	
Non-refundable fee to reserve upstairs for a specific # of hours	\$10.00
Facility Rental (after hours)	
First Hour (up to 50 people)	\$75.00
Each additional hour	\$50.00
Each additional lifeguard	\$15.00
Damage Deposit (refundable)	\$100.00

The pool is available for party rental May 15—June 16 from 6-11 PM. During regular season the pool may be rented after hours. Please contact the Pool Manager to schedule parties. Only current members in good standing are eligible to rent the facility.